Stroud Red Band

Coventry Carol
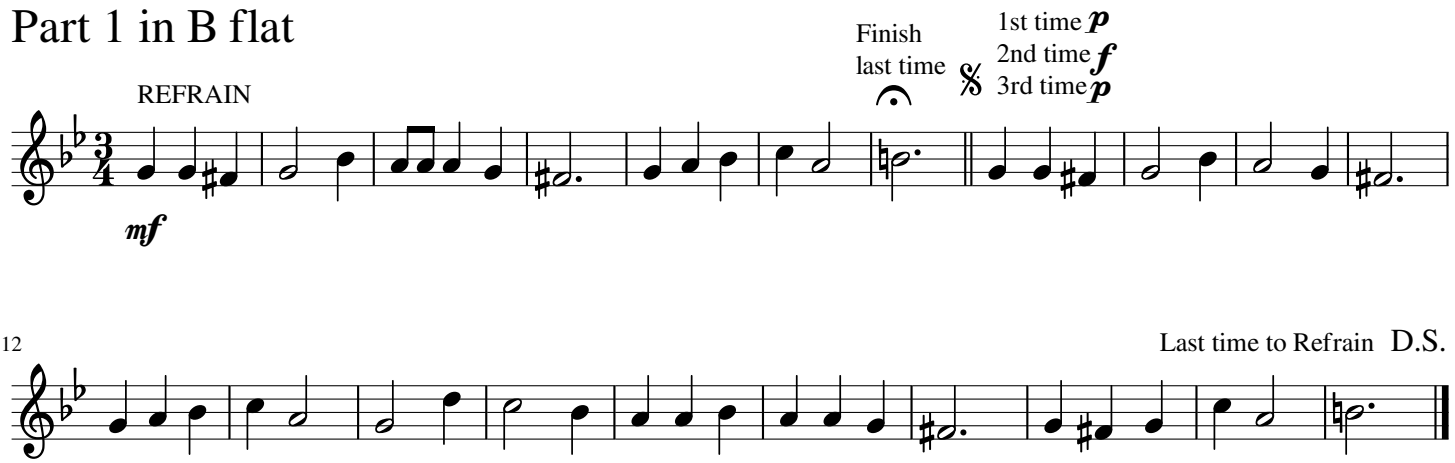
Part 1 in B flat